

KB 36

Torque Counter
10+2 Nm
13 Nm

EC 0,5/4,8/15-02
/своєму каналу/

EC 0,5/4,8/15
0 14 31 5000

rated power 0,5 kW
 rated voltage 48 V
 rated current 17,4 A
 rated speed 1500 min⁻¹
 operation mode S1
 excitation compound
 protection IP 21
 insulation F
 weight 10,2 kg
 char. curve C.W.D.E.
 rotation

0,5 kW
 48 V
 17,4 A
 1500 min⁻¹
 S1
 compound
 IP 21
 F
 10,2 kg
 C48B01
 C.W.D.E.

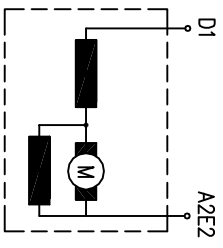
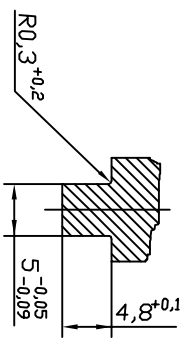

| | | | |
|------------------------------|-----------------------------|-------------------------------------|---------------------------------|
| KOSTOV MOTORS | | excit. <input type="checkbox"/> | |
| IP <input type="checkbox"/> | | insulation <input type="checkbox"/> | |
| kW <input type="checkbox"/> | A <input type="checkbox"/> | V <input type="checkbox"/> | Ident. <input type="checkbox"/> |
| rpm <input type="checkbox"/> | kg <input type="checkbox"/> | S.N. <input type="checkbox"/> | Ident. <input type="checkbox"/> |
| www.kostov-motors.com | | | |

| | |
|------------|------------------------------|
| 20.03.2000 | Balkancar "G. Kostov" JSC |
| 25.11.1997 | |
| 21.10.1997 | |
| 04.03.1997 | |
| 27.09.1995 | |
| Rev. | |